S

MICRO SWITCH
FREEPORT ILLINOIS, U.S.A
A DIVISION OF HONEYWELL
FED. MFG. CODE 91929

ACTUATOR-SWITCH

CATALOG LISTING
JS-152

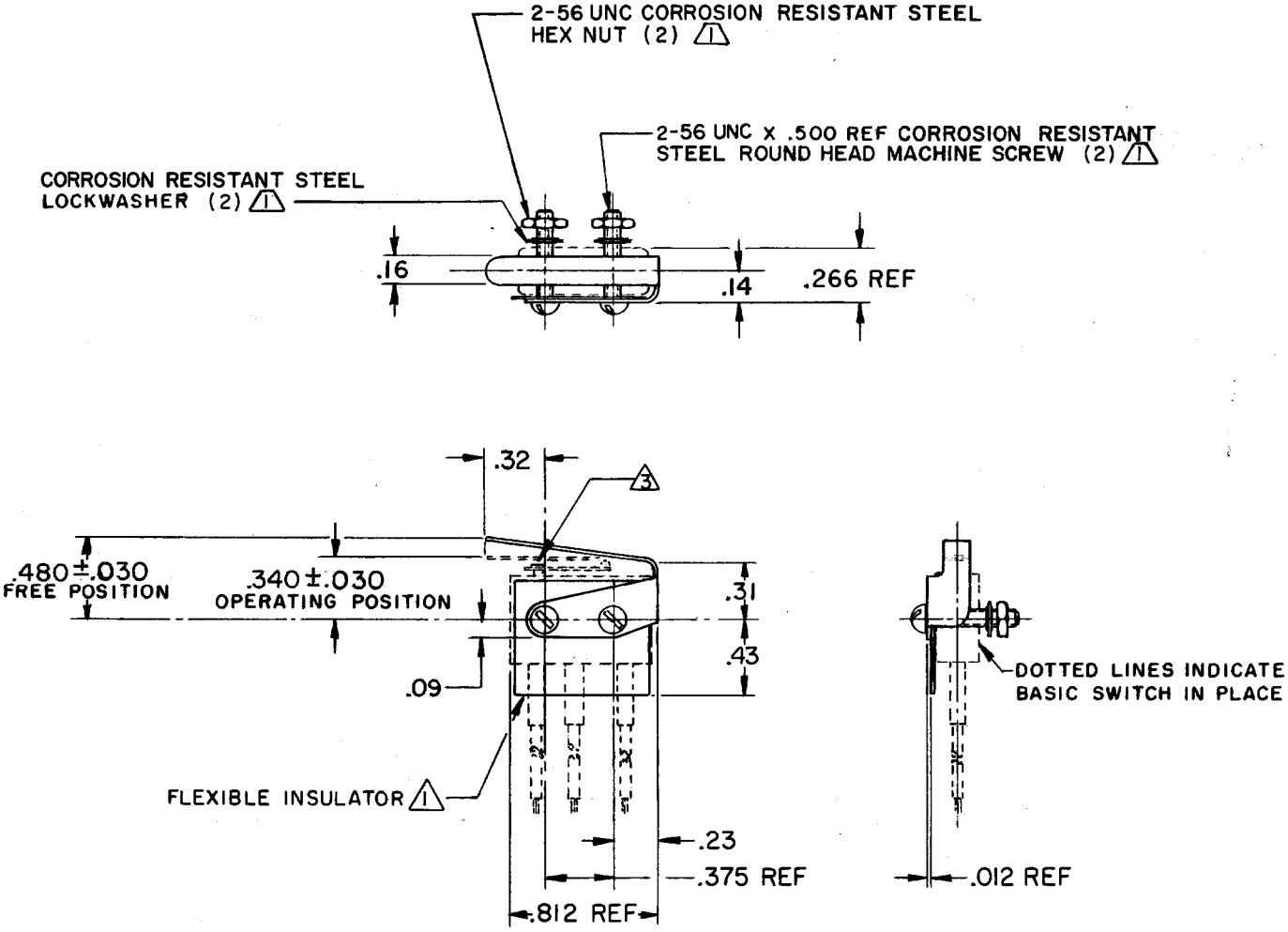

NOTE –
1. FURNISHED UNASSEMBLED
2. CHARACTERISTICS WITH 6HM1-1 BASIC SWITCH INSTALLED ACTUATED .06 FROM END OF LEVER
3. ADJUSTMENT CAUTION: DO NOT ALLOW ACTUATOR LEAF TO COME IN CONTACT WITH HM LEVER TO PREVENT SWITCH SEAL DAMAGE

THIS DRAWING COVERS A PROPRIETARY ITEM AND IS THE PROPERTY OF MICRO SWITCH, A DIVISION OF HONEYWELL. THIS DRAWING IS NOT TO BE COPIED OR USED WITHOUT THE APPROVAL OF MICRO SWITCH.

CHARACTERISTICS 2	ELECTRICAL DATA	SCALE FULL
OPERATING FORCE ------- 9 OZ MAX	CONTACT ARRANGEMENT	DO NOT SCALE PRINT
RELEASE FORCE ---------- 2 OZ MIN		UNLESS OTHERWISE NOTED DIMENSIONS ARE IN INCHES
DIFFERENTIAL TRAVEL ------ .030 MAX		TOLERANCES ARE:
OVERTRAVEL ---------- .030 MIN		ONE PLACE (.0) ±.030 TWO PLACE (.00) ±.015 THREE PLACE (.000) ±.005 ANGLES ±
		WEIGHT

JS-152
M
DRAWING NUMBER
ISSUE
REPLACES
RELEASE NO. PR-1925
CHECK
23 JUL 71
GLR
CHECK
23 JUL 71
LSD
CHECK
15 JUL 71
DRAWN
OMW

REVISIONS

A	C029325	LSD 28 AUG 71
B	C029487	SRH 13 JAN 72
C	C066329	TSM 15 MAR 91
D	OBS CO 73449	CSL 11 NOV 92
E	RE INST CO 74625	JWB 18 FEB 93
F	C079303	DLT 8 MAR 95

FO-50378-1A