MICRO SWITCH
a Honeywell Division
FED. MFG. CODE 91929

ASSEMBLY– PUSHBUTTON SWITCH

CATALOG LISTING
82PB19-T2
FAA-PMA

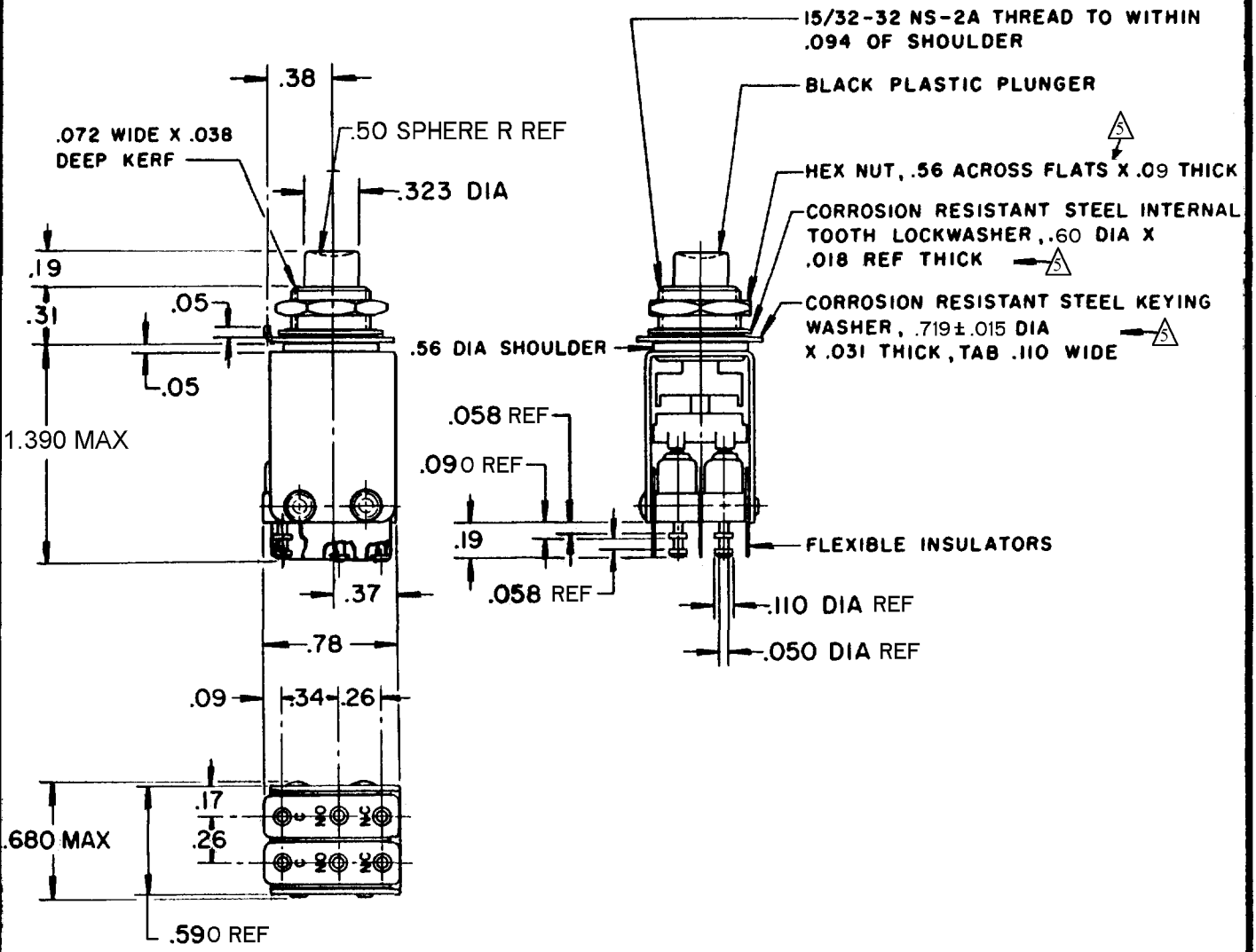

NOTES
1 –UNIT INCLUDES CAT.LIST.311SM TYPE BASIC SWITCH (2)
2 –TERMINALS ARE PLATED FOR SOLDERING
3 –SWITCHES DO NOT NECESSARILY OPERATE SIMULTANEOUSLY
4 –ALTERNATE ACTION MECHANISM (PUSH-ON, PUSH-OFF ACTUATION)
5 –MOUNTING HARWARE FURNISHED UNASSEMBLED

THIS DRAWING COVERS A PROPRIETARY ITEM AND IS THE PROPERTY OF MICRO SWITCH, A DIVISION OF MINNEAPOLIS-HONEYWELL REGULATOR CO. THIS DRAWING IS NOT TO BE COPIED OR USED WITHOUT THE APPROVAL OF MICRO SWITCH.

CHARACTERISTICS

OPERATING FORCE———35 OZ APPROX

ELECTRICAL DATA

CONTACT ARRANGEMENT
S P D T (2)

250 VAC — — — — — — — — — — — — — 5 AMP
30 VOLTS DC RATING
INDUCTIVE — — — — SEA LEVEL — — 3 AMP
50,000 FT. — — 2.5 AMP
RESISTIVE — — — — SEA LEVEL — — 5 AMP
50,000 FT. — — 5 AMP
MAXIMUM INRUSH — — — — — — — — 24 AMP

SCALE –
DO NOT SCALE PRINT
UNLESS OTHERWISE SPECIFIED
DIMENSIONS ARE IN INCHES
TOLERANCES ARE:

ONE PLACE	(.0)	±.030
TWO PLACE	(.00)	±.015
THREE PLACE	(.000)	±.005
ANGLES		±

WEIGHT

CATALOG LISTING 82PB19-T2
PAGE 1 OF 1
M
ISSUE 9
REPLACES
RELEASE NO. SR 8701
09APR08
ASD
CHECK
29 OCT 98
JAF
CHECK
22 DEC 59
GCH
CHECK
22 DEC 59
MBF
DRAWN
RASTER

REVISIONS

A	CO14601	L S D 11 APR 60
B	CO15520	K L B 31 JULY 61
C	CO20521	W E G 22 FEB 67
D	CO92699	J A K 12 MAR 98
C	CO-93593	P P F 29 OCT 98
D	CO-94273	G J W 15 APR 99
E	CO18511	SV 23FEB06
F	0038194	PK 09APR08