SHEET OF

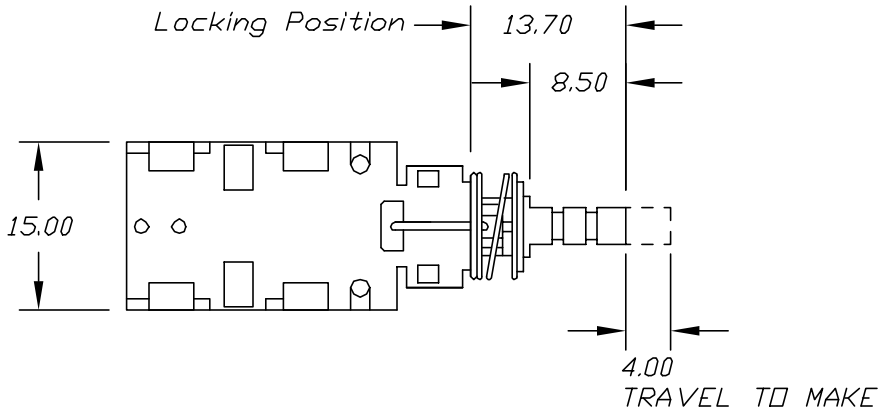

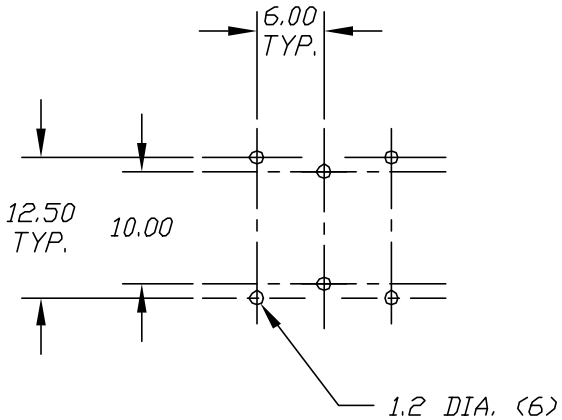

RECOMMEND P.C.B. HOLES

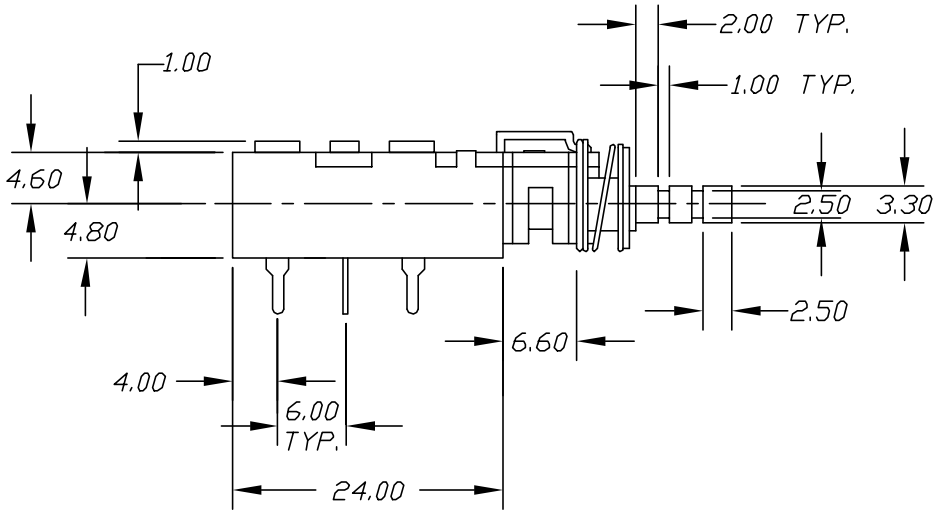

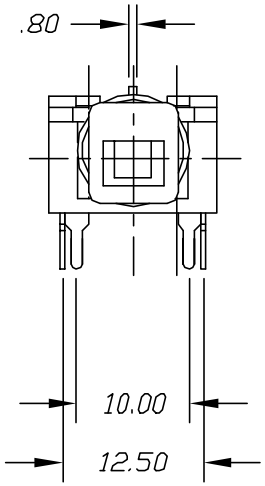

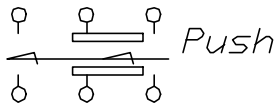

CIRCUIT: DPDT

CONTACT CONFIGURATION

NOTES:

1. ALL DIMENSIONS IN MM [IN]
2. RATING: AC 125V 7A, AC 250V 4A
3. CONTACT RESISTANCE: 20milli Ohms Max. at 5V DC 1A
4. DIELECTRIC STRENGTH: AC 1500V RMS
5. OPERATING FORCE: 550±150gf

REV.	DESCRIPTION	DATE	CHKD
A	RELEASED FOR PRODUCTION	03/08/01	RJC

THE INFORMATION CONTAINED IN THIS DOCUMENT IS PROPRIETARY TO E-SWITCH AND IS NOT TO BE COPIED OR TRANSFERRED

TOLERANCES: ±0.4 ±0.25 / 0.0 0.00

E-SWITCH®

TITLE: P227 EE 2 D XC

SCALE	DATE	DR	DWG	REV
1.5:1	03/07/01	RJC	P030120	A